

NOTE: REFER TO A CURRENT TITLE REPORT FOR EASEMENTS, RESTRICTIONS OR COVENANTS WHICH MAY AFFECT THIS PROPERTY.

BEARINGS HEREON RELATE TO THE WEST LINE OF THE SOUTHEAST 1/4 OF SECTION 11-1-16 PER THE FOUND MONUMENTS AS DEPICTED HEREON. ASSUMED BEARING OF NORTH 01°47'49" WEST TO ORIENTATE WITH PREVIOUS SURVEYS OF RECORD.

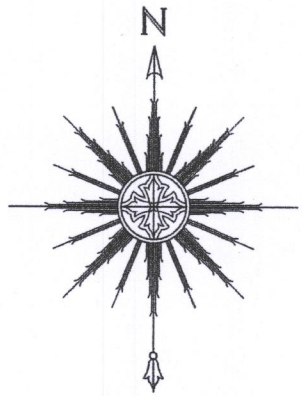

0 25' 50' 100'  
SCALE: 1" = 50'

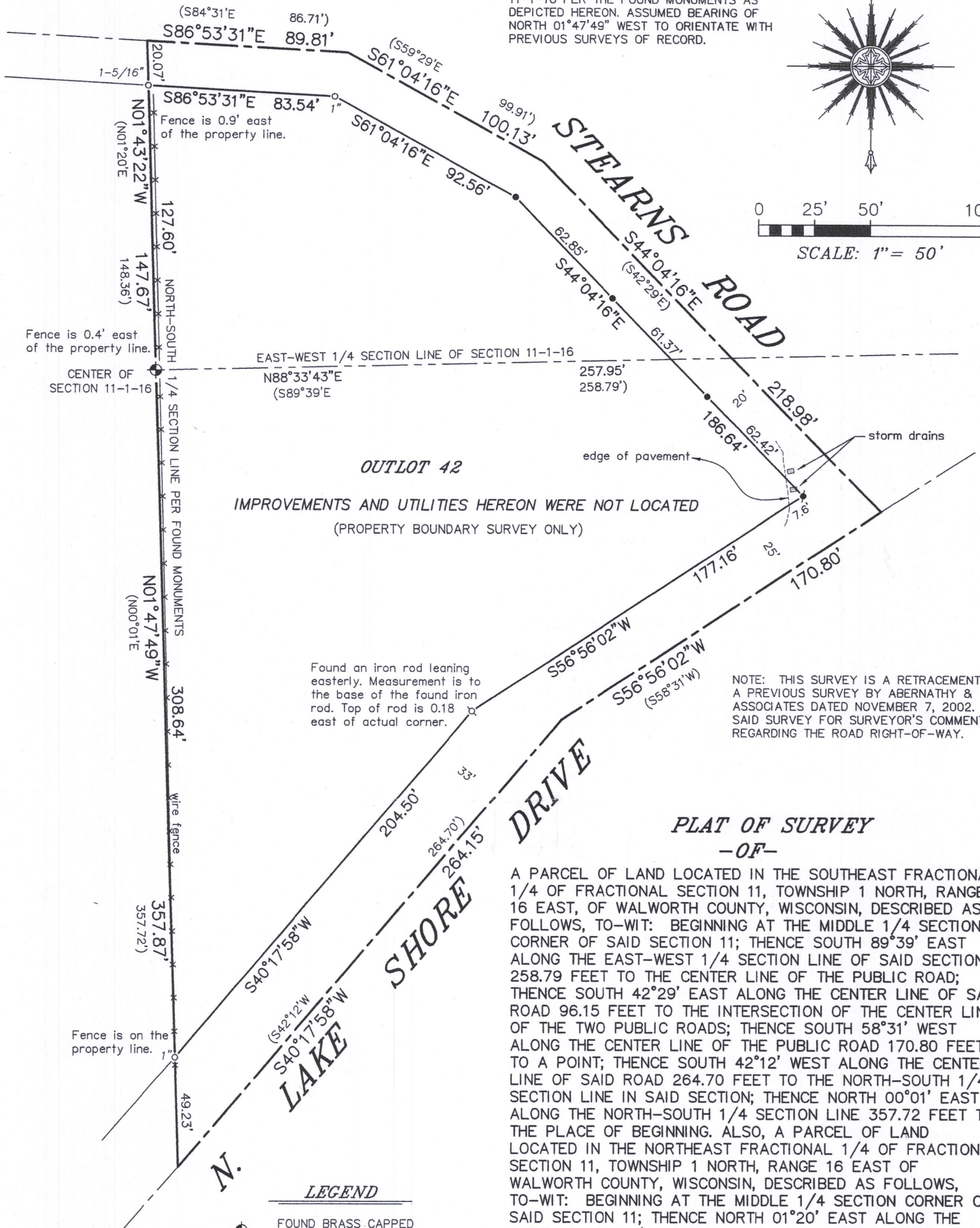

LEGEND

- FOUND BRASS CAPPED CONCRETE MONUMENT
- FOUND IRON PIPE (OUTSIDE DIAMETER AS NOTED)
- FOUND 3/4" DIA. IRON ROD
- SET 1-5/16" O.D. IRON PIPE
- SET MASONRY NAIL
- ( ) RECORDED AS

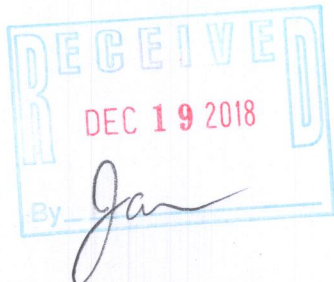

"I HEREBY CERTIFY THAT I HAVE SURVEYED THE ABOVE DESCRIBED PROPERTY AND THAT THE ABOVE MAP IS A CORRECT REPRESENTATION THEREOF AND SHOWS THE SIZE AND LOCATION OF THE PROPERTY, ITS EXTERIOR BOUNDARIES, BOUNDARY FENCES, ROADWAYS AND ENCROACHMENTS, IF ANY."

"THIS SURVEY IS MADE FOR THE USE OF THE PRESENT OWNERS OF THE PROPERTY, AND THOSE WHO PURCHASE, MORTGAGE, OR GUARANTEE THE TITLE THERETO WITHIN ONE YEAR FROM DATE HEREOF."

**SATTER SURVEYING, LLC**  
LAND SURVEYS, MAPPING AND PLANNING  
272 ORIGEN STREET  
BURLINGTON, WI 53105  
262-661-4239

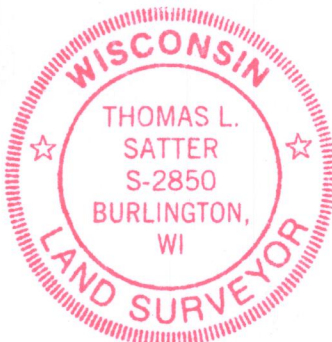

THIS IS NOT AN ORIGINAL PRINT  
UNLESS THIS SEAL IS RED.

SURVEY FOR: JAMES & MARGARET REULAND  
SURVEY ADDRESS: 490 N. LAKE SHORE DRIVE  
FONTANA, WI 53125

Thomas L. Satter  
THOMAS L. SATTER S-2850

DECEMBER 5, 2018  
DATE

101810  
JOB NUMBER

STFV-63 005-3438